

MMDA (B)/PP No. 1  
C.No. B/14457/89  
A.P.  
PART I  
PART II  
A.P. DP.

SITE PLAN  
SCALE 1 INCH = 16 FEET

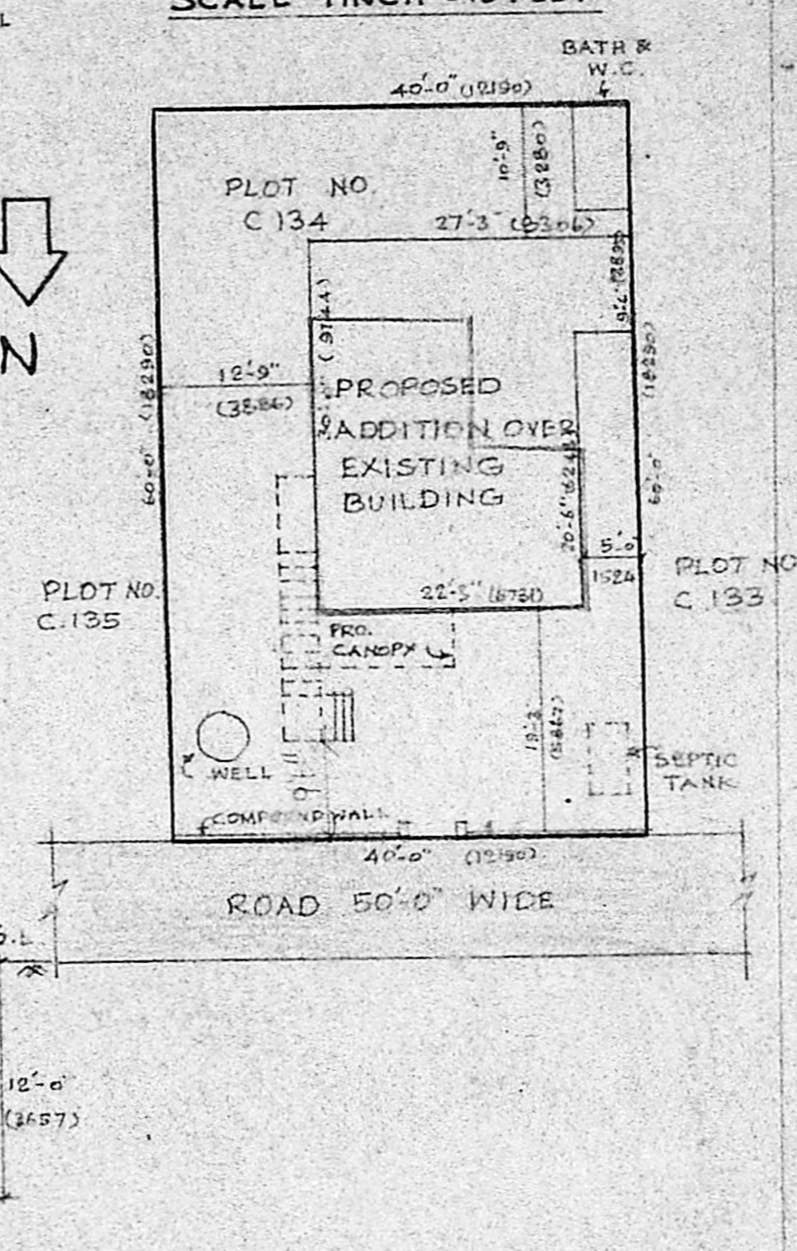

KEY PLAN  
NOT TO SCALE

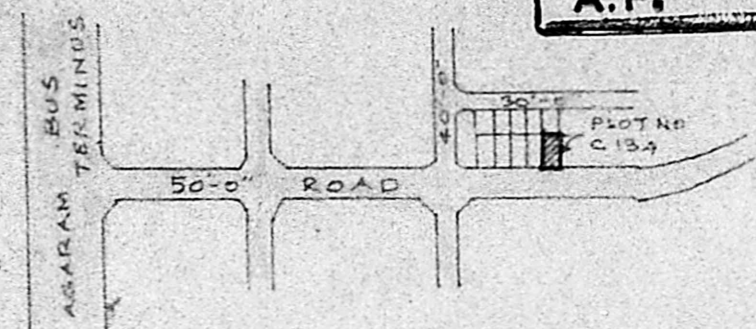

SCHEDULE OF JOINERY

Code	Description	Dimensions	Quantity
D	DOOR	3'-3" x 7'-0"	990 x 2133
D <sub>1</sub>	DOOR	3'-0" x 7'-0"	914 x 2133
D <sub>2</sub>	DOOR	2'-6" x 7'-0"	762 x 2133
W	WINDOW	6'-0" x 4'-6"	1828 x 1371
W <sub>1</sub>	WINDOW	5'-0" x 4'-6"	1524 x 1371
W <sub>2</sub>	WINDOW	4'-0" x 4'-6"	1219 x 1371
J	JOLLY	4'-0" x 4'-6"	1219 x 1371
V	VENTILATOR	3'-0" x 2'-0"	914 x 600
V <sub>1</sub>	VENTILATOR	3'-0" x 3'-0"	914 x 914
G	GRILLS	5'-0" x 4'-6"	1524 x 1371
RS	ROLLING SHUTTER	8'-0" x 7'-0"	2438 x 2133

REVISED PLAN SHOWING THE PROPOSED ADDITIONS OVER THE EXISTING HOUSE IN PLOT NO. C-134 "PERIYAR NAGAR" S.NO. 382/1 OF PERAVALLUR VILLAGE (THE CITY CO-OP. HOUSE SITE DISTRIBUTION SOCIETY LTD) DIVISION NO. 30. MADRAS. PREVIOUS SANCTION NO. SCALE 1 INCH = 8 FEET.

FRONT ELEVATION

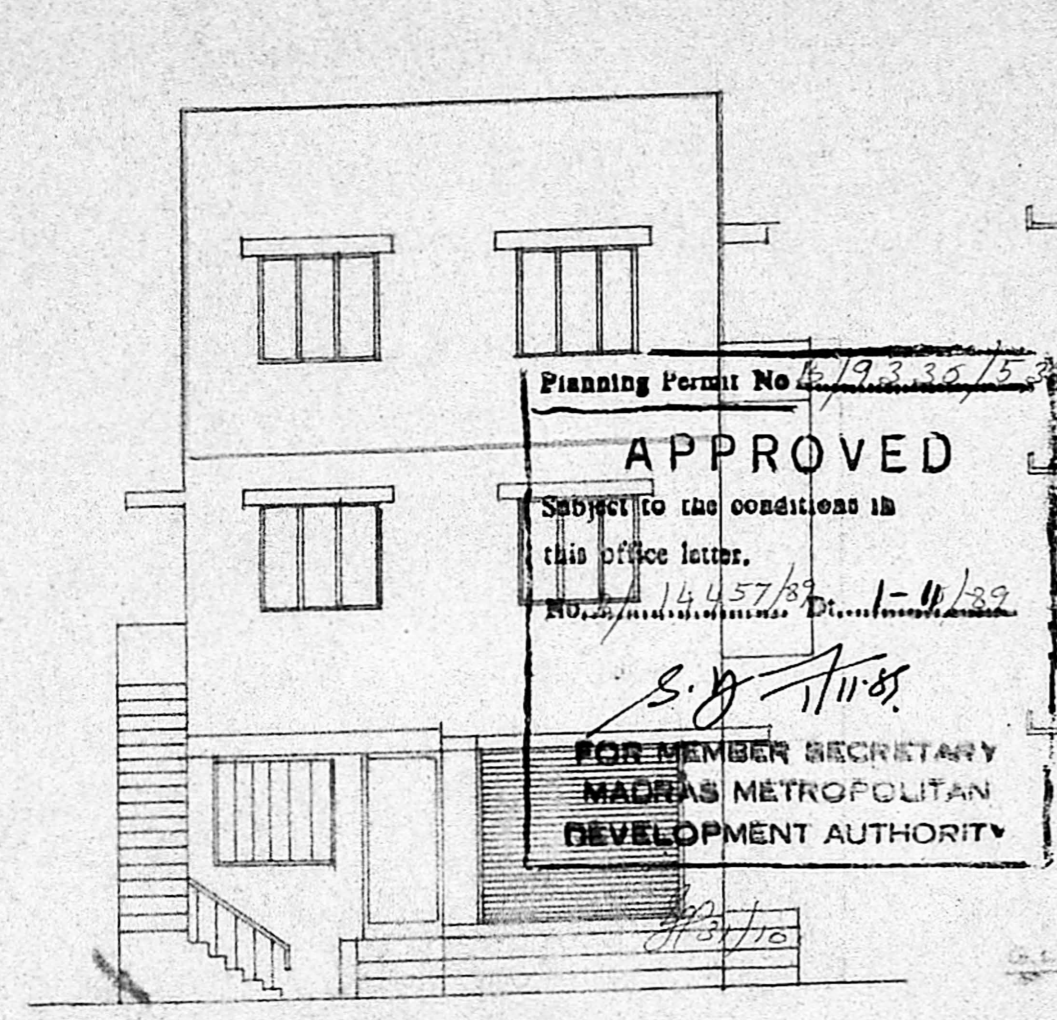

SECTION ON A B

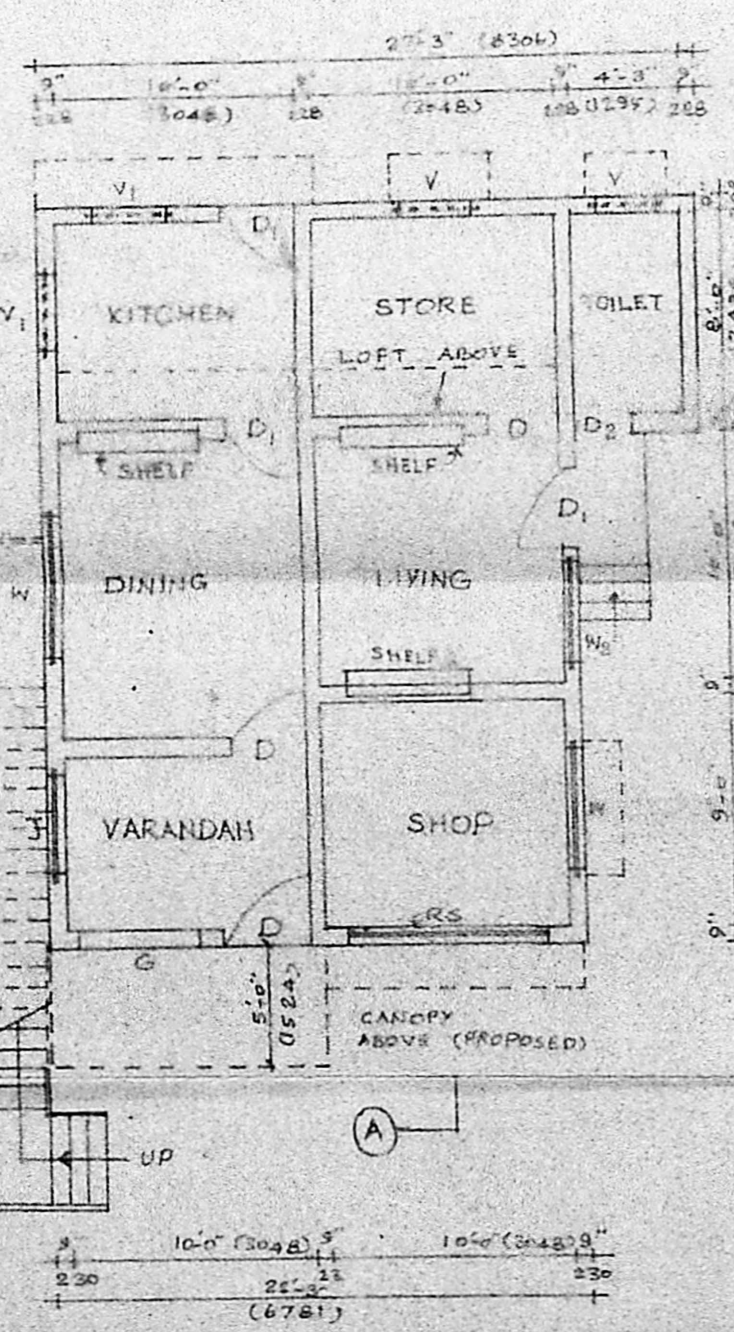

GROUND FLOOR PLAN EXISTING

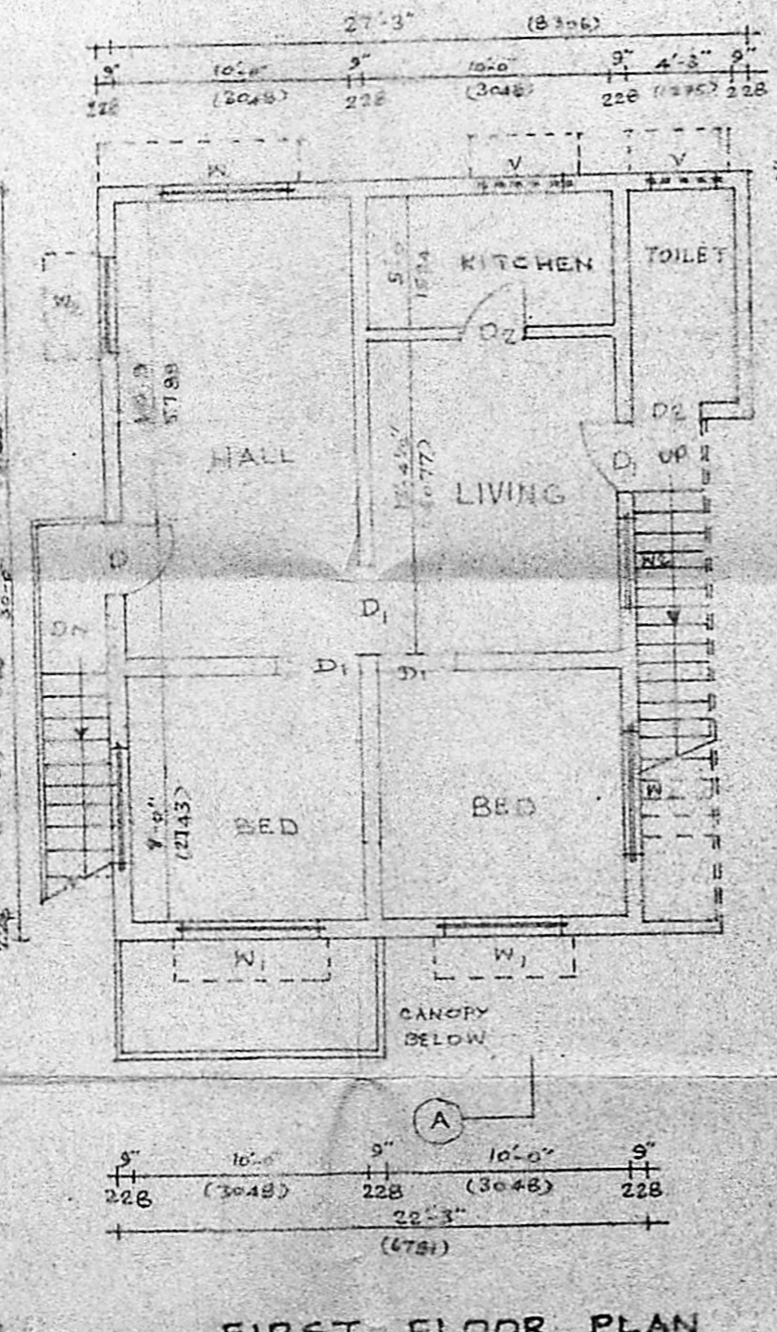

FIRST FLOOR PLAN EXISTING

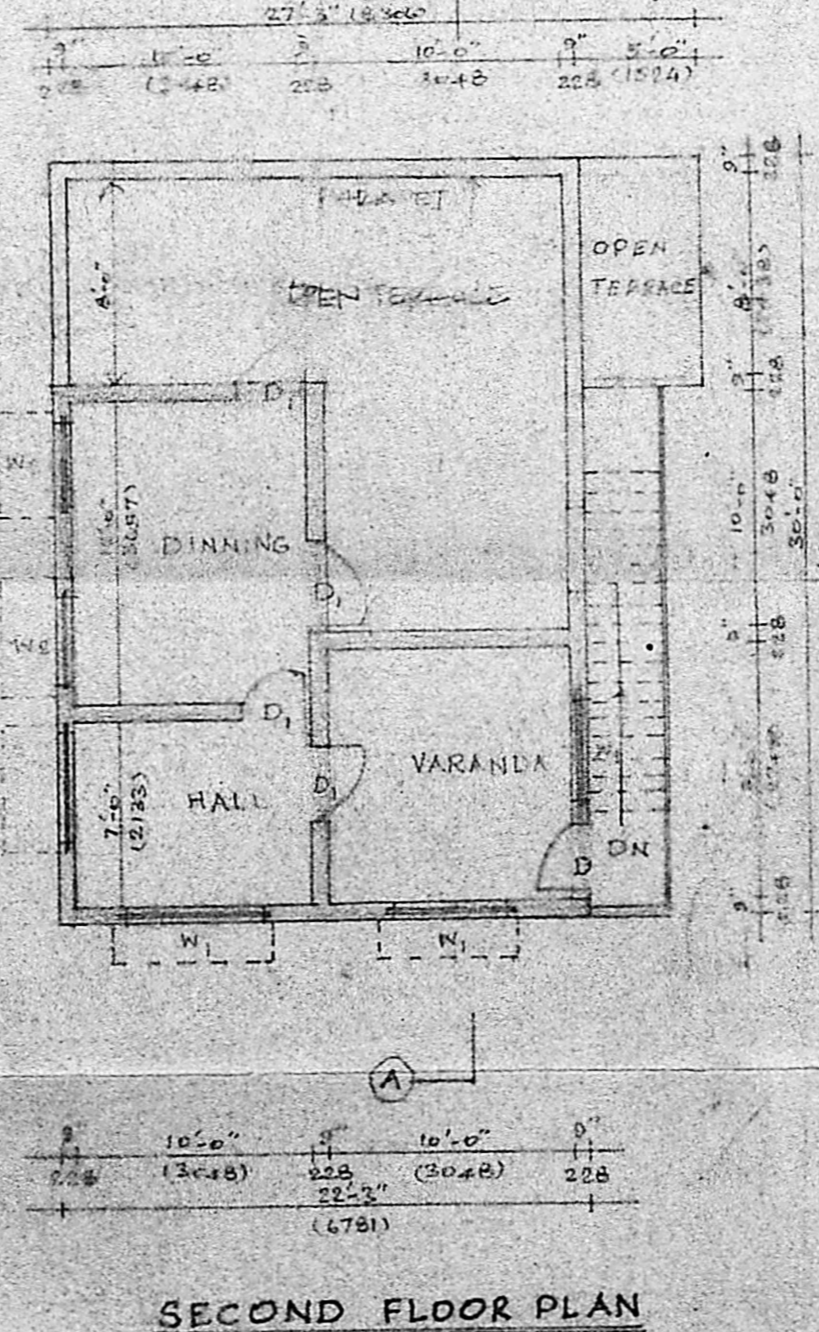

SECOND FLOOR PLAN PROPOSED

[Signature]  
K. VENUGOPAL  
ARE (Rtd)  
CONSULTING CIVIL ENGINEER  
LICENSE SURVEYOR CLASS I  
CORPORATION OF MADRAS  
9, NEELAKANDAN STREET  
NUNGAMBAKKAM LAK. AREA  
MADRAS-600 034  
LICENSED SURVEYOR

OWNER